

## VetiX S380

Professional Veterinary DR Imaging System

# Empowering Diagnosis Enhancing Care



LinkedIn Facebook Instagram

Search Mindray Animal Medical

[www.mindrayanimal.com](http://www.mindrayanimal.com)  
[service@mindrayanimal.com](mailto:service@mindrayanimal.com)

P/N:ENG-VetiX S380-210285X8P-20230803  
©2023 Shenzhen Mindray Animal Medical Technology Co., Ltd. All rights reserved.



Adhere to Mindray Human DR Standards  
Technology Innovation **30+**

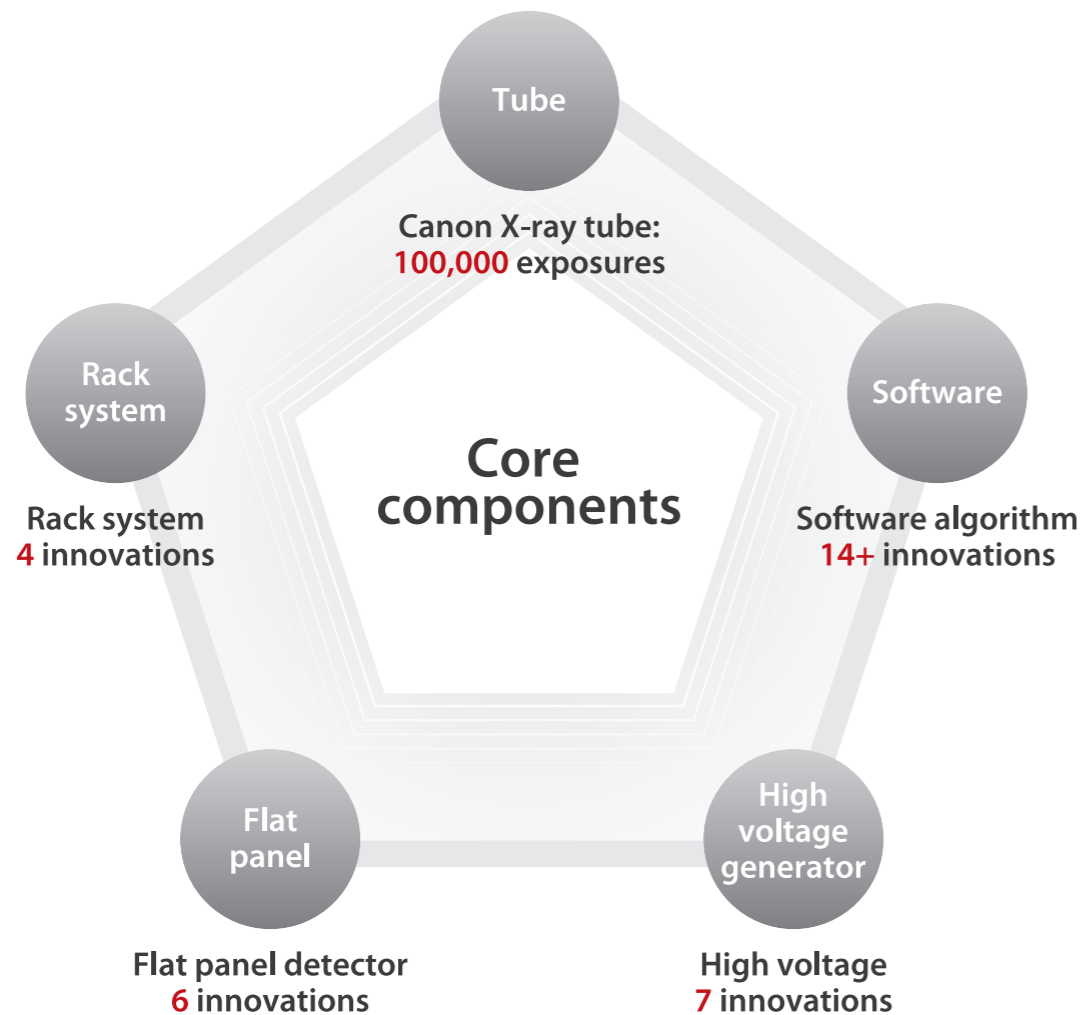

## iSolo

### Single-operator Workflow

Save manpower and improve efficiency

iShotHelper professional positioning guidance

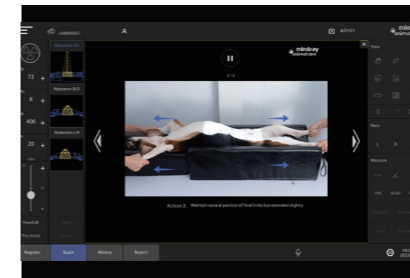

iVocal Voice-controlled exposure



Complete the examination process in the same interface



## iShotHelper

### Professional Positioning Guidance

Detailed guidance and accurate positioning

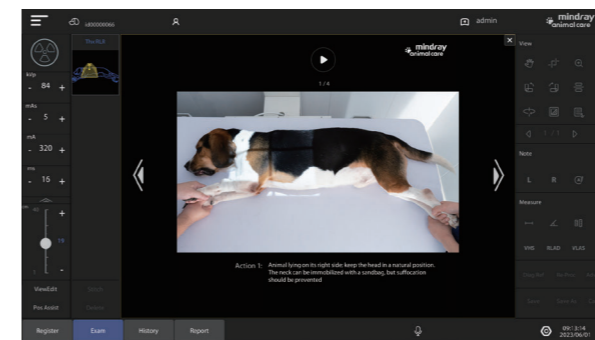

Step1

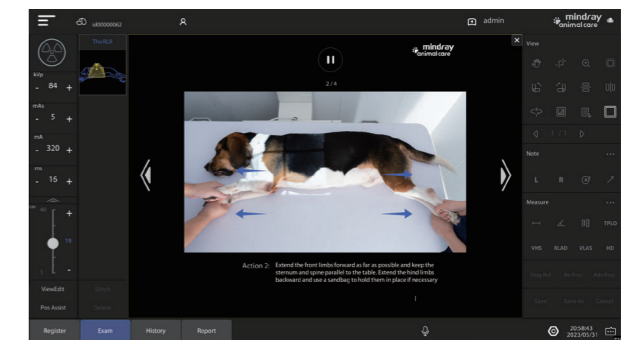

Step2

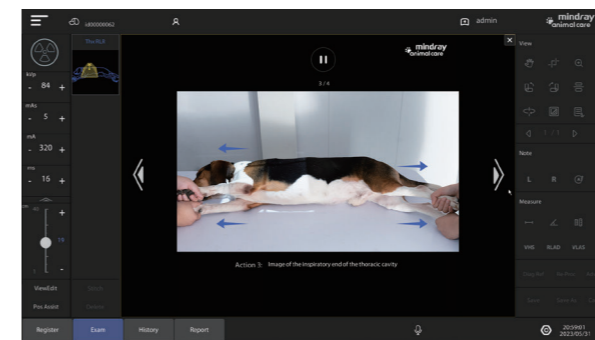

Step3

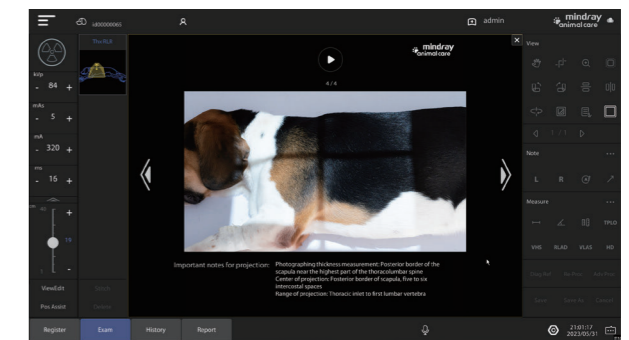

Step4

# iVocal

## Voice-controlled Exposure

Enable efficient capturing and provide comprehensive care for animals

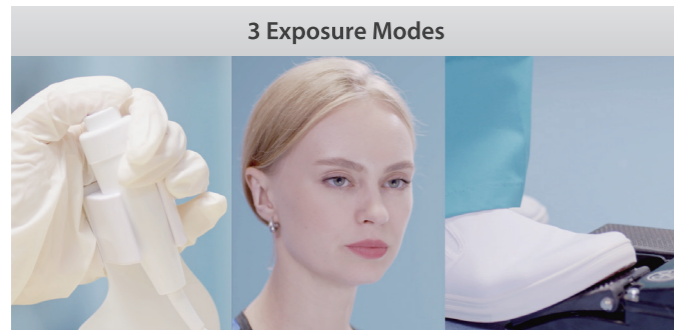

Hand Switch

i-Vocal

Foot Switch



# iFast

## One-key Power On and Off



### Fast Power On and Off

Reducing operational errors caused by complex start-up procedures

# High-performance Flat Panel Detector

## Dustproof and Waterproof: IP54

High level of dustproof and waterproof, protect the panel from animal hair or body liquid, extend the service life



# High-frequency Inverter High-voltage Generator

## Ultra-high-frequency Inverter: 460kHz

Enhance radiation quality, reduce radiation noise and improve image quality

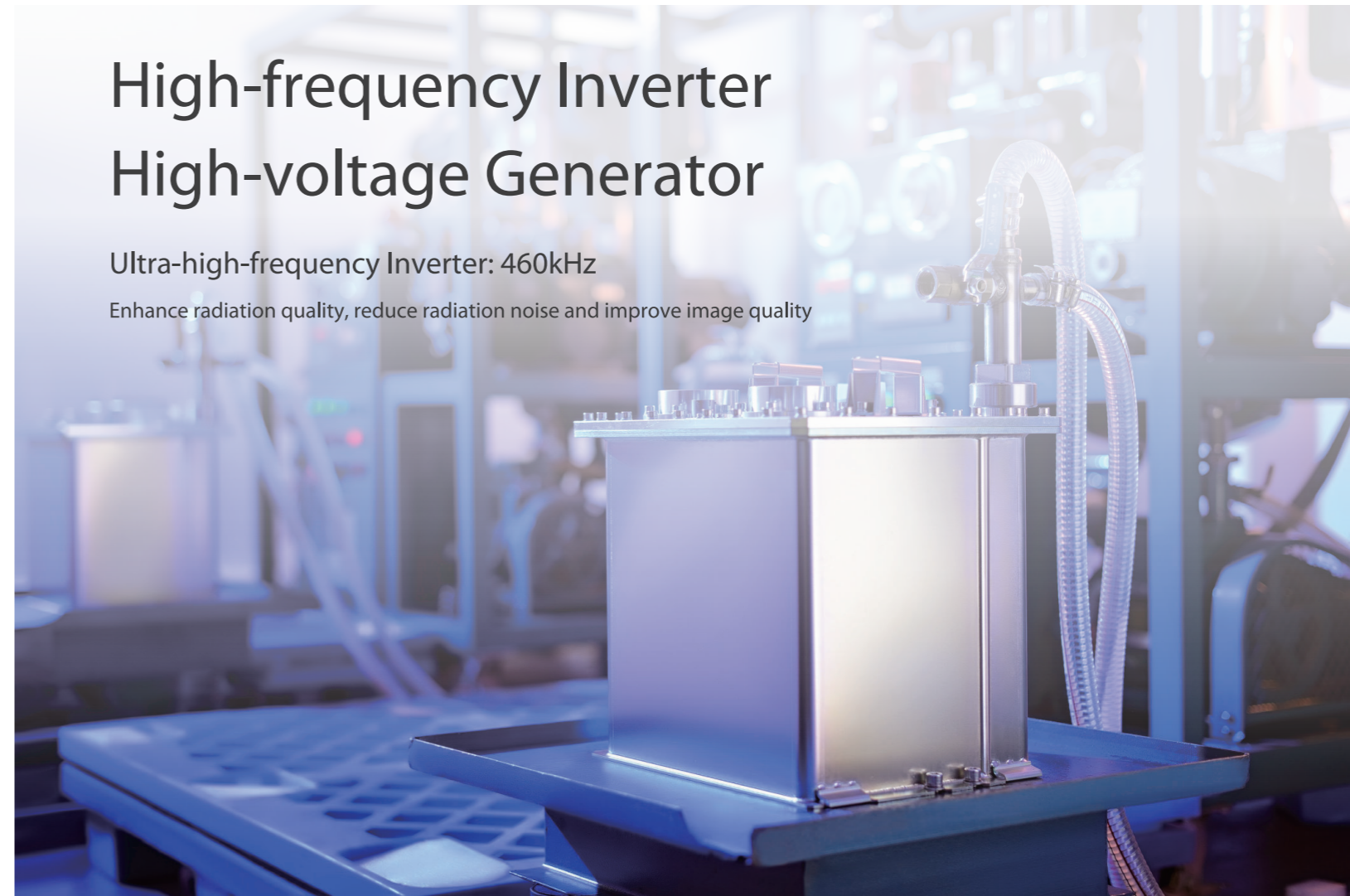

# Specification

X-Ray Generator	
Constant Potential kW Ratings	32 kW
kVp Range	40 - 125 kVp
mAs Range	0.1 mAs~125 mAs
mA Range	10 mA~500 mA
Maximum Inverter Frequency	460 kHz
Tube	
Model	E7239X (Canon)
X-Ray Tube	Rotating Anode (1.0 / 2.0 mm)
Exposure Time	0.001-8 seg
Total Filtration	≥2.5mmAl (70 kV)
Flat Panel Detector	
Scintillator Fluorescent Material	CsI
Pixel Spacing	140 μm
Protection Class	IP54
Preview Time	≤2.3 s
Pixel Matrix	3072 × 3072 Pixels
Valid Data Bits	16 bits
Rack	
Table - top Type	Floating - 4 way Table-top
Table Top Length	Standard 150 cm, Optional 120 cm
Maximum Load Patient Weight	80 Kg
Brakes	Electromagnetic
Accessory	
Touchscreen	15.6 Inches
Exposure Mode	Hand Switch, Foot Switch, Voice-controlled Module

# Image Gallery



Skull lat



Chest Right Lat

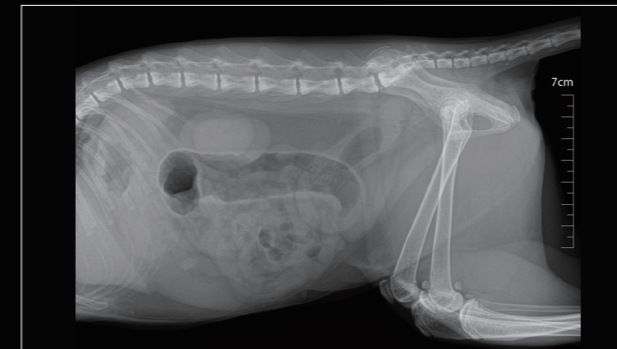

Abdomen Lat



Abdomen Ventrodorsal



Chest Right Lat

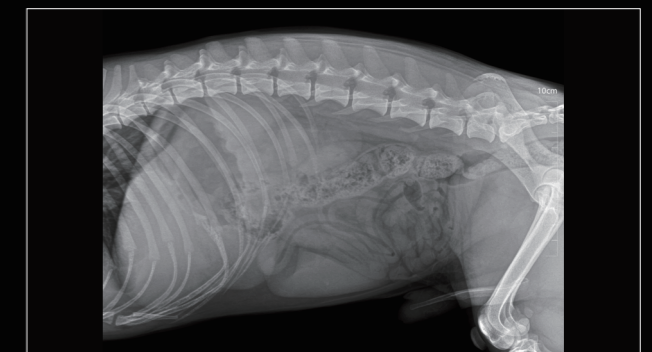

Abdomen Left Lat



Astragalus Lat



Limb